

NOTICE!!

These documents have been scanned!

Do not place un-scanned documents beneath this notice!

Do not remove this notice from this file!

GPO Jacket No. 560-102
Print Order 61540
Rise Business Services, LLC
Job=AZ15 5/22/2019



Box Number= AZ15078



Claim Begin-End: AMC394950-AMC394952

1 Initial Receipt



AZ15078-4 AMC394880-AMC395597

United States Department of the Interior

Bureau of Land Management
 BUSINESS & SUPPORT SVCS DIV
 ONE N CENTRAL AVE SUITE 800
 PHOENIX, AZ 85004 -4427
 Phone: (602) 417-9200

Receipt

No:

1809611

Transaction #: 1868154		ENTERED INTO COMPUTER
Date of Transaction: 10/28/2008		
CUSTOMER:	ERIN M GRAY PO BOX 77149 TUCSON, AZ 85703-7149 US	NOV 05 2008 <i>RB</i>

LINE #	QTY	DESCRIPTION	REMARKS	UNIT PRICE	TOTAL
1	3.00	LOCATABLE MINERALS / MINING CLAIMS-NEW, UNADJUD, ONE OR MORE AUTH NOS / NEW MINING CLAIM LOCATION FEE \$30 CASES: AMC394950/\$30.00, AMC394951/\$30.00, AMC394952/\$30.00		- n/a -	90.00
2	3.00	LOCATABLE MINERALS / MINING CLAIMS-NEW, UNADJUD, ONE OR MORE AUTH NOS / NEW MINING CLAIM PROCESSING FEE \$15 CASES: AMC394950/\$15.00, AMC394951/\$15.00, AMC394952/\$15.00		- n/a -	45.00
3	3.00	LOCATABLE MINERALS / MINING CLAIMS-NEW, UNADJUD, ONE OR MORE AUTH NOS / NEW MINING CLM MAINT FEE \$125 (1993) CASES: AMC394950/\$125.00, AMC394951/\$125.00, AMC394952/\$125.00		- n/a -	375.00
TOTAL:					\$510.00

PAYMENT INFORMATION			
1	AMOUNT:	510.00	POSTMARKED: N/A
	TYPE:	CASH	RECEIVED: 10/17/2008
	NAME:	ERIN M GRAY PO BOX 77149 TUCSON AZ 85703-7149 US	

REMARKS
PAYMENT RECEIVED ON 10/17/08 ON TEMP RECEIPT 132459

This receipt was generated by the automated BLM Collections and Billing System and is a paper representation of a portion of the official electronic record contained therein.

NOTICE!!

These documents have been scanned!

Do not place un-scanned documents beneath this notice!

Do not remove this notice from this file!

GPO Jacket No. 560-102
Print Order 61540
Rise Business Services, LLC
Job=AZ15 5/22/2019



Box Number= AZ15078



Claim Begin-End: AMC394950-AMC394952

2 Correspondence



AZ15078-4 AMC394880-AMC395597



United States Department of the Interior

BUREAU OF LAND MANAGEMENT

Arizona State Office

One North Central Avenue, Suite 800

Phoenix, Arizona 85004-4427

www.blm.gov/az/

November 2, 2012



COPY

In Reply Refer To:

3800 (9310) AT

AMC392900, AMC392930, **AMC394950**, AMC396774, AMC402005, AMC402315

CERTIFIED MAIL – RETURN RECEIPT REQUEST 7012 2210 0000 8675 2278

NOTICE

DESAUTELS BERNARD, ET AL

72A JACKSON RD

SAVOY, MA 01256

This Notice Affects Those Claims
Shown in the Block Below.

AMC392906, 392900, 392904, 396776, 402315, 402317 - 402320, 402323, 394952, 402005 - 402007, 392932

GOLD PATCH #1, NUGGET PATCH #1, ACCLAIMATION #3, SHEILA #1, #2, GENERAL GRANT, ABE LINCOLN, COMODORE GROUP PLACERS, LUCILLE, CZARNOWSKI, WASHINGTON, BIG WOODY, OCTAVE WASH GOLD, LUCKY LINDA GOLD, OCTAVE GOLD, SINOSKI #2

2013 Maintenance Fees - Additional Fees Required

Your maintenance fee payment for the 2013 assessment year, in the amount of \$140 per claim, for the placer claims listed above, has been received and is insufficient. **The total due on your claim(s) is: \$10,220.**

In accordance with the Consolidated Appropriations Act of 2012, Public Law 112-74 (125 Stat 1047), and FR44155-44158 (2012) Congress changed the way maintenance fees for placer mining claims are assessed. Instead of charging the maintenance fee on a per-claim basis, Congress stated that the fee, which is currently \$140, will be assessed on each 20 acre parcel of a placer claim or portion thereof.

Insufficient payment of the annual maintenance fee for the 2013 assessment year is a curable defect. **Therefore you are required to do one of the following within 30 days of receipt of this notice or your claim(s) will be declared forfeited:** 1) submit additional fees of \$140 per 20-acres or portion thereof based on the full acreage of the claim, or 2) amend the claim(s) to reduce the acres so a lesser fee is due and submit any additional fees due; or 3) relinquish the claim(s) in their entirety, in which case BLM will refund the maintenance fees you have already paid for the 2013 assessment year.

If you choose to amend the claims to reduce the acres, you must submit an amended location notice for each claim, with an accurate description and dimensions of the reduced claim, along with a map

pd for 6
Reling 9 AT

Please include your Arizona Mining Claim (AMC) serial number(s) and claim name(s) when submitting the additional fees, and note that you are paying additional fees due. If additional information is required, please contact Amy Thrower at 602-417-9334.

Rebecca Heick

Rebecca Heick
Group Administrator
Lands and Minerals

SENDER: COMPLETE THIS SECTION	COMPLETE THIS SECTION ON DELIVERY	
<ul style="list-style-type: none"> Complete items 1, 2, and 3. Also complete item 4 if Restricted Delivery is desired. Print your name and address on the reverse so that we can return the card to you. Attach this card to the back of the mailpiece, or on the front if space permits. 	<p>A. Signature <input checked="" type="checkbox"/> <i>B. Desautels</i> <input type="checkbox"/> Agent <input type="checkbox"/> Addressee</p>	
	<p>B. Received by (Printed Name) <i>B. Desautels</i></p>	<p>C. Date of Delivery <i>11-9-12</i></p>
<p>1. Article Addressed to:</p> <p>DESAUTELS BERNARD, ET AL 72A JACKSON RD SAVOY, MA 01256</p> <p>AMC392906, 392900, 392904, 396776, 402315. 402317 - 402320. 402323. 394952.</p>	<p>D. Is delivery address different from item 1? <input type="checkbox"/> Yes If YES, enter delivery address below: <input type="checkbox"/> No</p>	
<p>2. Article Number (Transfer from service label)</p>	<p>3. Service Type <input type="checkbox"/> Certified Mail <input type="checkbox"/> Express Mail <input type="checkbox"/> Registered <input type="checkbox"/> Return Receipt for Merchandise <input type="checkbox"/> Insured Mail <input type="checkbox"/> G.O.D.</p>	
<p>7012 2210 0000 8675 2278</p>	<p>4. Restricted Delivery? (Extra Fee) <input type="checkbox"/> Yes</p>	

RECEIVED
PHOENIX, ARIZ
NOV 14 AM 11:20

UNITED STATES POSTAL SERVICE

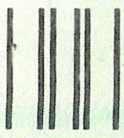

First-Class Mail
Postage & Fees Paid
USPS
Permit No. G-10

• Sender: Please print your name, address, and ZIP+4 in this box •

Bureau of Land Management
Arizona State Office
One North Central Avenue, Ste 800
Phoenix, AZ 85004-4427

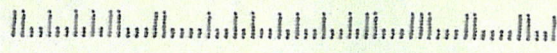



United States Department of the Interior



BUREAU OF LAND MANAGEMENT

Arizona State Office

One North Central Avenue, Suite 800

Phoenix, Arizona 85004-4427

www.blm.gov/az/

November 2, 2012

In Reply Refer To:
3800 (9310) AT
AMC392900

CERTIFIED MAIL – RETURN RECEIPT REQUEST 7012 2210 0000 8675 2964

NOTICE

SMITH WOODROW J III; GRAY ERIN
PO BOX 77149
TUCSON, AZ 85703

This Notice Affects Those Claims
Shown in the Block Below.

AMC392900
NUGGET PATCH #1

2013 Maintenance Fees - Additional Fees Required

Your maintenance fee payment for the 2013 assessment year, in the amount of \$140 per claim, for the placer claims listed above, has been received and is insufficient. **The total due on your claim(s) is: \$\$420.**

In accordance with the Consolidated Appropriations Act of 2012, Public Law 112-74 (125 Stat 1047), and FR44155-44158 (2012) Congress changed the way maintenance fees for placer mining claims are assessed. Instead of charging the maintenance fee on a per-claim basis, Congress stated that the fee, which is currently \$140, will be assessed on each 20 acre parcel of a placer claim or portion thereof.

Insufficient payment of the annual maintenance fee for the 2013 assessment year is a curable defect. **Therefore you are required to do one of the following within 30 days of receipt of this notice or your claim(s) will be declared forfeited:** 1) submit additional fees of \$140 per 20-acres or portion thereof based on the full acreage of the claim, or 2) amend the claim(s) to reduce the acres so a lesser fee is due and submit any additional fees due; or 3) relinquish the claim(s) in their entirety, in which case BLM will refund the maintenance fees you have already paid for the 2013 assessment year.

If you choose to amend the claims to reduce the acres, you must submit an amended location notice for each claim, with an accurate description and dimensions of the reduced claim, along with a map depicting the reduced claim, and a \$10 processing fee per amendment. An amendment must also be recorded at the county. If the amended claim contains more than 20 acres, calculate the additional fees due and submit those fees with the amendment(s).

Please include your Arizona Mining Claim (AMC) serial number(s) and claim name(s) when submitting the additional fees, and note that you are paying additional fees due. If additional information is required, please contact Amy Thrower at 602-417-9334.



Rebecca Heick
Group Administrator
Lands and Minerals

NOTICE!!

These documents have been scanned!

Do not place un-scanned documents beneath this notice!

Do not remove this notice from this file!

GPO Jacket No. 560-102
Print Order 61540
Rise Business Services, LLC
Job=AZ15 5/22/2019



Box Number= AZ15078



Claim Begin-End: AMC394950-AMC394952

3 Transfers



AZ15078-4

AMC394880-AMC395597

**NO
DOCUMENTS
FOUND**

NO DOCUMENTS FOUND
NO DOCUMENTS FOUND

NOTICE!!

These documents have been scanned!

Do not place un-scanned documents beneath this notice!

Do not remove this notice from this file!

GPO Jacket No. 560-102
Print Order 61540
Rise Business Services, LLC
Job=AZ15 5/22/2019



Box Number= AZ15078



Claim Begin-End: AMC394950-AMC394952

4 Annual Filings



AZ15078-4

AMC394880-AMC395597

DEPARTMENT OF THE INTERIOR
BUREAU OF LAND MANAGEMENT
MINING CLAIMS

Run Date/Time: 9/5/2019

MC Maintenance Fees Paid Through the BLM Pay Portal
(by Date Paid)

Page 507 Of 521

CBS Receipt: 4553075

Printed For Lead File # AMC394950

Agency Tracking ID: 1567538475

Assessment Year: 2020

Number of BLM Serial Nr: 6

Paid On: 9/3/2019

Total Amount Paid: \$990.00

Claim Name	BLM Serial No	Lead File No	Amount Paid
SINOSKY MINE	AMC394951	AMC394950	\$165.00
RED LEDGE #1	AMC398974	AMC398974	\$165.00
COMMODORE GROUP	AMC402316	AMC402315	\$165.00
WASHINGTON#1	AMC402322	AMC402315	\$165.00
CODY LODE	AMC445065	AMC445064	\$165.00
CODY # 1	AMC452454	AMC452454	\$165.00

**United States Department of the Interior
Bureau of Land Management
BUSINESS & SUPPORT SVCS DIV
ONE N CENTRAL AVE SUITE 800
PHOENIX, AZ 85004 -4427
Phone: 602-417-9200**

Receipt

No: 4553075

Transaction #: 4674153	
Date of Transaction: 09/03/2019	
CUSTOMER:	
CHERYL L MARTTINIE P. O. BOX 2180 WICKENBURG, AZ 85358 US	

LINE #	QTY	DESCRIPTION	REMARKS	UNIT PRICE	TOTAL
1	1.00	LOCATABLE MINERALS / MINING CLAIMS- NOT NEW-UNADJUD, ONE AUTH NO. ONLY / MINING CLAIM MONEY RECEIVED CASES: AMC398974/\$990.00		- n/a -	990.00
TOTAL:					\$990.00

PAYMENT INFORMATION			
NOTE: Items will appear on credit card statement as "BLM O Mining Claim".			
1	AMOUNT:	990.00	POSTMARKED: N/A
	TYPE:	CREDIT CARD	RECEIVED: 09/03/2019
	NAME:	CHERYL L MARTTINIE P. O. BOX 2180 WICKENBURG AZ 85358 US	
	CARD NO:	XXXXXXXXXXXX2069	AUTH CODE: 072415
	NAME ON CARD:	CHERYL L MARTTINIE	
	SIGNATURE:	INTERNET	

REMARKS

This receipt was generated by the automated BLM Collections and Billing System and is a paper representation of a portion of the official electronic record contained therein.

DEPARTMENT OF THE INTERIOR
BUREAU OF LAND MANAGEMENT
MINING CLAIMS

Run Date/Time: 9/11/2018

MC Maintenance Fees Paid Through the BLM Pay Portal
(by Date Paid)

Page 638 Of 723

CBS Receipt: 4252404

Printed For Lead File # AMC394950

Agency Tracking ID: 1535736223

Assessment Year: 2019

Paid On: 8/31/2018

Number of BLM Serial Nr: 4

Total Amount Paid: \$620.00

Claim Name	BLM Serial No	Lead File No	Amount Paid
SINOSKY MINE	AMC394951	AMC394950	\$155.00
RED LEDGE #1	AMC398974	AMC398974	\$155.00
COMMODORE GROUP	AMC402316	AMC402315	\$155.00
WASHINGTON#1	AMC402322	AMC402315	\$155.00

United States Department of the Interior
Bureau of Land Management
 BUSINESS & SUPPORT SVCS DIV
 ONE N CENTRAL AVE SUITE 800
 PHOENIX, AZ 85004 -4427
 Phone: 602-417-9200

Receipt

No: 4252404

Transaction #: 4367922	
Date of Transaction: 08/31/2018	
CUSTOMER:	
MAGNUM MINING CORP. 1495 RIDGEVIEW DRIVE RENO,NV 89509 US	

LINE #	QTY	DESCRIPTION	REMARKS	UNIT PRICE	TOTAL
1	1.00	LOCATABLE MINERALS / MINING CLAIMS-NOT NEW-UNADJUD,ONE AUTH NO. ONLY / MINING CLAIM MONEY RECEIVED CASES: AMC398974/\$620.00		- n/a -	620.00
TOTAL:					\$620.00

PAYMENT INFORMATION			
NOTE: Items will appear on credit card statement as "BLM O Mining Claim".			
1	AMOUNT:	620.00	POSTMARKED: N/A
	TYPE:	CREDIT CARD	RECEIVED: 08/31/2018
	NAME:	MAGNUM MINING CORP. 1495 RIDGEVIEW DRIVE RENO NV 89509 US	
	CARD NO:	XXXXXXXXXXXX3844	AUTH CODE: 122759
	NAME ON CARD:	MAGNUM MINING CORP.	
	SIGNATURE:		

REMARKS

This receipt was generated by the automated BLM Collections and Billing System and is a paper representation of a portion of the official electronic record contained therein.

Run Date: 09/05/17

Run Time: 02:33 PM

**DEPARTMENT OF THE INTERIOR
BUREAU OF LAND MANAGEMENT
MINING CLAIMS**

MC Maintenance Fees Paid Through the BLM Pay Portal

CBS Receipt: 3965331

Printed For Lead File # **AMC394950**

Agency Tracking ID: 1504018589

Assessment Year: 2018

Number of BLM Serial Nr: 5

Paid On: 08/29/2017

Total Amount Paid: \$775.00

Claim Name	BLM Serial No	Lead File No	Amount Paid
GARNET HILL MINE	AMC394950	AMC394950	\$155.00
SINOSKY MINE	AMC394951	AMC394950	\$155.00
RED LEDGE #1	AMC398974	AMC398974	\$155.00
COMMODORE GROUP	AMC402316	AMC402315	\$155.00
WASHINGTON#1	AMC402322	AMC402315	\$155.00

United States Department of the Interior
Bureau of Land Management
 BUSINESS & SUPPORT SVCS DIV
 ONE N CENTRAL AVE SUITE 800
 PHOENIX, AZ 85004 -4427
 Phone: 602-417-9200

Receipt

No: 3965331

Transaction #: 4075207
 Date of Transaction: 08/29/2017

CUSTOMER:

MATTHEW B NEAL
 35080 S NINE IRONS RANCH RD
 WICKENBURG, AZ 85390 US

LINE #	QTY	DESCRIPTION	REMARKS	UNIT PRICE	TOTAL
1	1.00	LOCATABLE MINERALS / MINING CLAIMS- NOT NEW-UNADJUD, ONE AUTH NO. ONLY / MINING CLAIM MONEY RECEIVED CASES: AMC394951/\$775.00		- n/a -	775.00
TOTAL:					\$775.00

PAYMENT INFORMATION				
NOTE: Items will appear on credit card statement as "BLM O Mining Claim".				
1	AMOUNT:	775.00	POSTMARKED:	N/A
	TYPE:	CREDIT CARD	RECEIVED:	08/29/2017
	NAME:	MATTHEW B NEAL 35080 S NINE IRONS RANCH RD WICKENBURG AZ 85390 US		
	CARD NO:	XXXXXXXXXXXX0869	AUTH CODE:	045834
	NAME ON CARD:	MATTHEW B NEAL		
	EXPIRES:	07/2020		
	SIGNATURE:			

REMARKS

This receipt was generated by the automated BLM Collections and Billing System and is a paper representation of a portion of the official electronic record contained therein.

Run Date: 09/14/16

Run Time: 01:48 PM

**DEPARTMENT OF THE INTERIOR
BUREAU OF LAND MANAGEMENT
MINING CLAIMS**

MC Maintenance Fees Paid Through the BLM Pay Portal

CBS Receipt: 3650502

Printed For Lead File # **AMC394950**

Agency Tracking ID: 1472743233

Assessment Year: 2017

Number of BLM Serial Nr: 5

Paid On: 09/01/2016

Total Amount Paid: \$775.00

Claim Name	BLM Serial No	Lead File No	Amount Paid
GARNET HILL MINE	AMC394950	AMC394950	\$155.00
SINOSKY MINE	AMC394951	AMC394950	\$155.00
RED LEDGE #1	AMC398974	AMC398974	\$155.00
COMMODORE GROUP	AMC402316	AMC402315	\$155.00
WASHINGTON#1	AMC402322	AMC402315	\$155.00

United States Department of the Interior
Bureau of Land Management
 BUSINESS & SUPPORT SVCS DIV
 ONE N CENTRAL AVE SUITE 800
 PHOENIX, AZ 85004 -4427
 Phone: (602) 417-9200

Receipt

No: 3650502

Transaction #: 3754521	
Date of Transaction: 09/01/2016	
CUSTOMER:	
MATTHEW B NEAL 1150 N MUSTANG TRL WICKENBURG, AZ 85390 US	

LINE #	QTY	DESCRIPTION	REMARKS	UNIT PRICE	TOTAL
1	1.00	LOCATABLE MINERALS / MINING CLAIMS- NOT NEW-UNADJUD, ONE AUTH NO. ONLY / MINING CLAIM MONEY RECEIVED CASES: AMC402316/\$775.00		- n/a -	775.00
TOTAL:					\$775.00

PAYMENT INFORMATION			
NOTE: Items will appear on credit card statement as "BLM O Mining Claim".			
1	AMOUNT:	775.00	POSTMARKED: N/A
	TYPE:	CREDIT CARD	RECEIVED: 09/01/2016
	NAME:	MATTHEW B NEAL 1150 N MUSTANG TRL WICKENBURG AZ 85390 US	
	CARD NO:	XXXXXXXXXXXX0869	AUTH CODE: 351709
	NAME ON CARD:	MATTHEW B NEAL	
	EXPIRES:	07/2020	
	SIGNATURE:		

REMARKS

This receipt was generated by the automated BLM Collections and Billing System and is a paper representation of a portion of the official electronic record contained therein.

394950
398974
402315

MAINTENANCE FEE PAYMENT

Claimant Name: Lawrence Martino
 Address: P.O. Box 2180
 City: Wickenburg State: AZ Zip: 85358
 Telephone: 928-232-2912
 E-mail address: lw Martino@hotmail.com
 Signature: L. Martino

BLM
Date
Stamp

PHOENIX, ARIZONA

2015 AUG 31 A 11:44

RECEIVED
BLM AZ STATE OFFICE

Check here if this is a change of address.

LINE NO.	AMC NUMBER	CLAIM/SITE NAME	COUNTY RECORDER DATA (If available)	TWP	RNG	SEC
1	39495	Sinosky				
2	398974	Red ledges #1				
3	394950	Opinet Hill				
4	402322	Washington* 1				
5	402316	Commodore group				
6						
7						
8						
9						
10						

List additional claims on Form MCF114.

Bureau of Land Management
Arizona State Office
www.blm.gov/az/

No. of Claims*: 5 x \$155 = 775.00
 Check No: CC Init. PER
 Receipt No.: 3381400
 For BLM Use Only

* \$155 per lode mining claim, mill site, or tunnel site; and \$155 for each 20 acres or portion thereof for each placer mining claim.

Form: MCF112
 Revised July 2014

This form is available from the **Arizona Geological Survey** and may be reproduced.

SEP 12 2015
 BY: R. Brown

United States Department of the Interior
Bureau of Land Management
 LANDS/RECREATION & PLANNING
 ONE N CENTRAL AVE
 PHOENIX, AZ 85004 -2203
 Phone: 602-417-9200

Receipt

No: 3381400

Transaction #: 3479697	
Date of Transaction: 08/31/2015	
CUSTOMER:	
LARRY MARTINIE PO BOX 2180 WICKENBURG,AZ 85358-2180 US	

LINE #	QTY	DESCRIPTION	REMARKS	UNIT PRICE	TOTAL
1	1.00	LOCATABLE MINERALS / MINING CLAIMS-NOT NEW-UNADJUD,ONE AUTH NO. ONLY / MINING CLAIM MONEY RECEIVED CASES: AMC394951/\$775.00	2016 MAINT/5	- n/a -	775.00
TOTAL:					\$775.00

PAYMENT INFORMATION					
NOTE: Items will appear on credit card statement as "Bureau of Land Mgmt CO".					
1	AMOUNT:	775.00	POSTMARKED:	N/A	
	TYPE:	CREDIT CARD	RECEIVED:	08/31/2015	
	NAME:	MARTINIE, LARRY PO BOX 2180 WICKENBURG AZ 85358-2180 US			
	CARD NO:	XXXXXXXXXXXX0622	AUTH CODE:	094414	
	NAME ON CARD:	CHERYL L MARTINIE			
	EXPIRES:	06/2018			
	SIGNATURE:				

REMARKS

This receipt was generated by the automated BLM Collections and Billing System and is a paper representation of a portion of the official electronic record contained therein.

INTEREST
 SEP 02 2015
 BY: *Ran*

UNITED STATES
DEPARTMENT OF THE INTERIOR
BUREAU OF LAND MANAGEMENT
**MAINTENANCE FEE PAYMENT FORM FOR
LODE CLAIMS, MILL SITES, AND TUNNEL SITES**

394950
402315
398974

Remitter Name: Larry Martinie
Mailing Address: P. O. Box 2180
City, State, Zip: Wickenburg, AZ 85358

Check here if this is a change of address.

FOR COUNTY RECORDER'S USE

No. of claims/sites 5 *SC*
x \$155 per claim/site
Total due BLM \$ 775

- The maintenance fee may be paid by cash, check, money order, Bureau of Land Management (BLM) Declining Deposit Account, or credit card (VISA, American Express, Discover, or MasterCard). Payments must be remitted to the BLM State Office where your claim or site is recorded and received on or before September 1. If the payment is mailed, the envelope must be postmarked by a bona fide delivery service on or before September 1 and received at the proper BLM State Office within 15 calendar days after the due date. Payments may also be made by telephone using a credit card. A complete listing of BLM State Offices with their addresses and phone numbers can be found at <http://www.blm.gov>.
- The maintenance fee for the following claim(s)/site(s) applies to the assessment year _____.

CLAIM/SITE NAME	BLM SERIAL NO.
SINOSKY MINE	394951
COMMODORE GROUP	402316
WASHINGTON #1	402322
RED LEDGES #1	398974
GARNET HILL MINE	394950

RECEIVED
 M AZ STATE OFFICE
 2014 AUG 27 P 1:40
 PHOENIX, ARIZONA

Use a separate sheet for additional claim/site names, serial numbers, and claimant names and addresses.

(Continued on page 2)

ENTERED
AUG 29 2014
BY: AT

United States Department of the Interior
Bureau of Land Management
 LANDS/RECREATION & PLANNING
 ONE N CENTRAL AVE
 PHOENIX, AZ 85004 -2203
 Phone: 602-417-9200

Receipt

No: 3114418

Transaction #: 3206150	
Date of Transaction: 08/27/2014	
CUSTOMER:	
LARRY MARTINIE PO BOX 2180 WICKENBURG, AZ 85358-2180 US	

LINE #	QTY	DESCRIPTION	REMARKS	UNIT PRICE	TOTAL
1	1.00	LOCATABLE MINERALS / MINING CLAIMS- NOT NEW-UNADJUD, ONE AUTH NO. ONLY / MINING CLAIM MONEY RECEIVED CASES: AMC394951/\$775.00	MAINT (5) 2015	- n/a -	775.00
TOTAL:					\$775.00

PAYMENT INFORMATION			
NOTE: Items will appear on credit card statement as "Bureau of Land Mgmt CO".			
1	AMOUNT:	775.00	POSTMARKED: N/A
	TYPE:	CREDIT CARD	RECEIVED: 08/27/2014
	NAME:	MARTINIE, CHERYL PO BOX 2180 WICKENBURG AZ 85358-2180 US	
	CARD NO:	XXXXXXXXXXXX2500	AUTH CODE: 004716
	NAME ON CARD:	CHERYL MARTINIE	
	EXPIRES:	09/2016	
	SIGNATURE:		

REMARKS

This receipt was generated by the automated BLM Collections and Billing System and is a paper representation of a portion of the official electronic record contained therein.

UNITED STATES
DEPARTMENT OF THE INTERIOR
BUREAU OF LAND MANAGEMENT
**MAINTENANCE FEE PAYMENT FORM FOR
LODE CLAIMS, MILL SITES, AND TUNNEL SITES**

Amc 394950
Amc 402315
Amc 398974

Remitter Name: LAWRENCE W MARTINE
Mailing Address: Box 2180
City, State, Zip: Wickenburg AZ 85358

Check here if this is a change of address.

FOR COUNTY RECORDER'S USE

No. of claims/sites 5
x \$140 per claim/site
Total due BLM \$ 700.00

- The maintenance fee may be paid by cash, check, money order, Bureau of Land Management (BLM) Declining Deposit Account, or credit card (VISA, American Express, Discover, or MasterCard). Payments must be remitted to the BLM State Office where your claim or site is recorded and received on or before September 1. If the payment is mailed, the envelope must be postmarked by a bona fide delivery service on or before September 1 and received at the proper BLM State Office within 15 calendar days after the due date. Payments may also be made by telephone using a credit card. A complete listing of BLM State Offices with their addresses and phone numbers can be found at <http://www.blm.gov>.
- The maintenance fee for the following claim(s)/site(s) applies to the assessment year _____.

CLAIM/SITE NAME	BLM SERIAL NO.
Sinosky Mine	394951
Commodore mine	402316
Washington #1	402322
Red ledges #	398974
Cornet Hill Mine	394950

PHOENIX, ARIZONA
2013 AUG 26 P 2:01
BLM AZ STATE OFFICE
ENTERED
SEP 04 2013
BY: TS

Use a separate sheet for additional claim/site names, serial numbers, and claimant names and addresses.

NO. OF CLAIMS 5
AMOUNT 700.
RECEIPT NO. 2864833
INIT. SC

(Continued on page 2)

** BLM-ASO**

United States Department of the Interior
Bureau of Land Management
 LANDS/RECREATION & PLANNING
 ONE N CENTRAL AVE
 PHOENIX, AZ 85004 -2203
 Phone: 602-417-9200

Receipt

No: 2864833

Transaction #: 2950734	
Date of Transaction: 08/26/2013	
CUSTOMER:	
LARRY MARTINIE PO BOX 2180 WICKENBURG, AZ 85358-2180 US	

LINE #	QTY	DESCRIPTION	REMARKS	UNIT PRICE	TOTAL
1	1.00	LOCATABLE MINERALS / MINING CLAIMS- NOT NEW-UNADJUD, ONE AUTH NO. ONLY / MINING CLAIM MONEY RECEIVED CASES: AMC394951/\$700.00	MAINT 2014 (5)	- n/a -	700.00
TOTAL:					\$700.00

PAYMENT INFORMATION			
1	AMOUNT:	700.00	POSTMARKED: N/A
	TYPE:	CHECK	RECEIVED: 08/26/2013
	CHECK NO:	1019	
	NAME:	YAVAPAI RESOURCES LLC MARTINIE, LARRY 21440 W VISTA ROYALE DR WICKENBURG AZ 85390 US	

REMARKS

This receipt was generated by the automated BLM Collections and Billing System and is a paper representation of a portion of the official electronic record contained therein.

CHANGE OF ADDRESS

FROM

21440 W. VISTA ROYALE DR
WICKENBURG ARIZONA 85390

to

P.O. BOX

2180

WICKENBURG ARIZONA 85358

LAWRENCE W MARTINE

928-232-2935

No + owner

No change.

9/4/2013

18

SCRUZ

<http://cbs.blm.gov/cgi-bin/cbsp/zorder>
08/26/13 12:17 PM



Amc 392930

Amc 392900

Amc 396774

Amc 402005

Amc 402315

Amc 398974

Amc 394950

Amc 394412

Amc 392934

MAINTENANCE FEE PAYMENT

Claimant Name: BERNIE DESANTELS

Address: 72A JACKSON RD

City: SAVY State: MA Zip: 01256

Telephone: 413-441-3670

E-mail address:

Signature: Bernie Desantels

Check here if this is a change of address.

RECEIVED
BLM AZ STATE OFFICE
2012 AUG 30 P 2: 14
PHOENIX, ARIZONA
BLM
Date
Stamp

LINE NO.	AMC NUMBER	CLAIM/SITE NAME	COUNTY RECORDER DATA (If available)	TWP	RNG	SEC
1	392906	GOLD PATCH #1		9N	4W	34
2	392900	NUGGET PATCH #1		9N	4W	27
3	392904	SHEILA #1 Acclamation #3		9N	4W	34
4	396776	SHEILA #2		9N	4W	34
5L	398974	RED LEDGES #1		9N	4W	22
6L	402321	RED LEDGES #2		9N	4W	22
7L	394950	GARNET HILL MINE		9N	4W	15
8	392930	SINDSKI #1		9N	4W	15
9	402319	GENERAL GRANT		9N	4W	15
10	402315	ABE LINCOLN		9N	4W	15

1280 applied
80
V 80
V 40 80
V 40
#Lode
V Lode
Lode
closed
V 80
V 80

List additional claims on Form MCF114.

Bureau of Land Management
Arizona State Office
www.blm.gov/az/

No. of Claims: 24 x \$140 = 3360
Check No: CC Init. SC
Receipt No.: 2645775
For BLM Use Only

Form: MCF112
Revised July 2009

15 claims over 20 acres
This form is available from the Arizona Department of Mines and Mineral Resources and may be reproduced.
15 x 140 = 2100 pd

100 acres = 7 x 1120 = 7,840
80 acres = 7 x 560 = 3,920
100 acres = 1 x 700 = 700

12,460 - 2100 = 10,360
10,360 - 140 = 10,220 due

ENTERED INTO COMPUTER

9/13/12 AT

pd for 6
Refig 9
1/50

SUPPLEMENTAL ATTACHMENT

May be used with the following forms for listing additional mining claims:

Check One.

- Affidavit of Performance of Annual Work
- Maintenance Fee Payment
- Notice of Intent to Hold Mining Claims
- Notice of Non-Liability for Labor and Materials Furnished

BLM
Date
Stamp

RECEIVED
 BLM AZ STATE OFFICE
 2012 AUG 30 P 2:11
 PHOENIX, ARIZONA

LINE NO.	AMC NUMBER	CLAIM/SITE NAME	COUNTY RECORDER DATA (If available)	TWP	RNG	SEC
Lode 11	394951	SINOSKI		9N	4W	15
V Lode 12	408322	WASHINGTON ^{FF}		9N	4W	11
V 160 13	402317	COMMODORE PLACER		9N	4W	11
V Lode 14	402316	COMMODORE GROUP		9N	4W	11
V 160 15	402920	LUCILLE		9N	4W	11
V 160 16	402318	CZARNOWSKI		9N	4W	11
V 160 17	402923	WASHINGTON		9N	4W	11
160 18	394952	BIG WOODY		9N	4W	29
V 160 19	402006	OCTAVE WASH GOLD		9N	4W	29
V 160 20	402005	LACKY LIND GOLD		9N	4W	29
Lode 21	394412	KINGMAN		9N	4W	27
Lode 22	392934	KING OF SPAIN		9N	4W	27
V 160 23	402007	OCTAVE GOLD		9N	4W	29
80 24	392932	SINOSKI ^{FF}		9N	4W	15

Form MCF114
Revised June 2005

This form is available from the Arizona Department of Mines & Mineral Resources and may be reproduced.

United States Department of the Interior
 Bureau of Land Management
 LANDS/RECREATION & PLANNING
 ONE N CENTRAL AVE
 PHOENIX, AZ 85004 -2203
 Phone: 602-417-9200

Receipt

No: 2645775

Transaction #: 2726544	
Date of Transaction: 08/30/2012	
CUSTOMER:	
BERNARD DESAUTELS 72A JACKSON RD SAVOY, MA 01256-9335 US	

LINE #	QTY	DESCRIPTION	REMARKS	UNIT PRICE	TOTAL
1	1.00	LOCATABLE MINERALS / MINING CLAIMS-NOT NEW-UNADJUD, ONE AUTH NO. ONLY / MINING CLAIM MONEY RECEIVED CASES: AMC392906/\$3360.00	MAINT (24) 2013	- n/a -	3360.00
TOTAL:					\$3,360.00

PAYMENT INFORMATION			
NOTE: Items will appear on credit card statement as "Bureau of Land Mgmt CO".			
1	AMOUNT:	3360.00	POSTMARKED: N/A
	TYPE:	CREDIT CARD	RECEIVED: 08/30/2012
	NAME:	DESAUTELS, BERNARD 72A JACKSON RD SAVOY MA 01256-9335 US	
	CARD NO:	XXXXXXXXXXXX5046	AUTH CODE: 131640
	NAME ON CARD:	BERNARD C DESAUTELS	
	EXPIRES:	08/2016	
	SIGNATURE:		

REMARKS

This receipt was generated by the automated BLM Collections and Billing System and is a paper representation of a portion of the official electronic record contained therein.

ADDITIONAL FEES

MAINTENANCE FEE PAYMENT

Claimant Name: BERNIE DESAUTELS
 Address: 72A JACKSON ROAD
 City: SAVOY State: MM Zip: 01256
 Telephone: 413-441-3670
 E-mail address: _____
 Signature: Bernie Desautels

Check here if this is a change of address.

RECEIVED
 PHOENIX, ARIZONA
 2012 DEC -7 P 3:05
 BLM
 Date
 Stamp

LINE NO.	AMC NUMBER	CLAIM/SITE NAME	COUNTY RECORDER DATA (If available)	TWP	RNG	SEC
40 1 ✓	392904	ACCLAMATION #3		9N	4W	34
60 2 ✓	396776	SNEILA #2		9N	4W	34
60 3 ✓	402317	COMMODORE GRAY PLACER		9N	4W	11
60 4	402005	LUCK LINDA GOLD		9N	4W	29
80 5 ✓	402319	GENERAL GRANT		9N	4W	15
80 6	402315	ABE LINCOLN		9N	4W	15
7						
8						
9						
10						

List additional claims on Form MCF114.

Bureau of Land Management
 Arizona State Office
www.blm.gov/az/

No. of Claims: _____ x \$140 = \$1680.00
 Check No: 54854 Init. ASO
 Receipt No.: 2703078
 For BLM Use Only

Form: MCF112
 Revised July 2009

This form is available from the Arizona Department of Mines and Mineral Resources and may be reproduced.

ENTERED INTO COMPUTER
 12/14/12 AT

New Text Document (2)

December 5, 2012

TO: Amy Thrower
U.S. Department of the Interior
Bureau of Land Management (AZ.S0-g31)
One Central Ave Suite 800
Phoenix, AZ 85004

FROM: Bernie Desautels
72A Jackson mRoad
Savoy, MA 01256

Hi Amy,

you will find an enclosed check for \$1680 to pay for the additional claims (6) that we spoke about.

If there are any questions, please call me any time at 413-441-3670.

Thank You very much for your help,



Bernie

RECEIVED
2012 DEC -7 P 3:06
PHOENIX, ARIZ

Subject: Mining Claim Acreage

From: "Thrower, Amy F" <athrower@blm.gov>

Date: 11/30/2012 5:38 PM

To: "fencing@berkshire.net" <fencing@berkshire.net>



Hi Bernie,

I looked at the casefiles for some of your claims.

1. AMC392904 is not named Sheila #1. The name is Acclamation #3. This claim is 40 acres, not 80 as I originally told you
2. AMC396776 Sheila #2 is 40 acres, not 80 as I originally told you.
3. AMC402005 Lucky Linda Gold is 160 acres. I told you on the phone it was 100 acres but that was incorrect.

Sorry for the discrepancies – I'm glad I checked.

So, if you wanted to keep the claims listed below that we talked about it would cost \$3920 minus the \$2240 you already paid, you would have to send in an additional \$1680.

Acclamation #3	(40 acres),
Sheila #2	(40 acres)
Commodore Group Placer	(160 acres)
Lucky Linda	(160 acres)
General Grant	(80 acres)
Abe Lincoln	(80 acres)

Thanks,
Amy

Amy Thrower

Supervisory Land Law Examiner
U.S. Department of the Interior
Bureau of Land Management (AZ.SO-931)
One North Central Ave Suite 800
Phoenix, AZ 85004

PHOENIX, AZ
2012 DEC -7 P 3:06
RECEIVED

BERNIE DESAUTELS
72A JACKSON RD
SAVOY, MA, 01256

CERTIFIED MAIL™

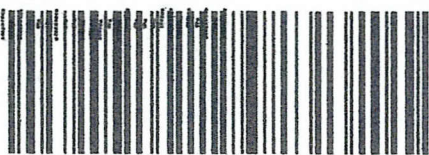

7012 1640 0001 8103 6778



1000



85004

PHOENIX, ARIZONA

U.S. POSTAGE
PAID
PITTSFIELD, MA
01201
DEC 05, 12
AMOUNT

\$5.75

00031722-06

2012 DEC -1 P 2:38

RECEIVED
BLM AZ STATE OFFICE

RETURN RECEIPT
REQUESTED

Bureau of Land Management
Arizona State Office
One North Central Ave, Suite 800
Phoenix, AZ 85004-4427

ATTN: AMY THROWER

**United States Department of the Interior
Bureau of Land Management
LANDS/RECREATION & PLANNING
ONE N CENTRAL AVE
PHOENIX, AZ 85004 -2203
Phone: 602-417-9200**

Receipt

No: 2705078

Transaction #: 2787100	
Date of Transaction: 12/10/2012	
CUSTOMER:	
BERNIE DESAUTELS 72 JACKSON RD # A SAVOY, MA 01256-9335 US	

LINE #	QTY	DESCRIPTION	REMARKS	UNIT PRICE	TOTAL
1	1.00	LOCATABLE MINERALS / MINING CLAIMS-NOT NEW-UNADJUD, ONE AUTH NO. ONLY / MINING CLAIM MONEY RECEIVED CASES: AMC392904/\$1680.00	ADDITIONAL MONIES FOR MAINT FEE PYMNT 2013	- n/a -	1680.00
TOTAL:					\$1,680.00

PAYMENT INFORMATION					
1	AMOUNT:	1680.00	POSTMARKED:	12/05/2012	
	TYPE:	CHECK	RECEIVED:	12/07/2012	
	CHECK NO:	54854			
	NAME:	DESAUTELS, BERNIE 72 JACKSON RD # A SAVOY MA 01256-9335 US			

REMARKS

This receipt was generated by the automated BLM Collections and Billing System and is a paper representation of a portion of the official electronic record contained therein.

AMC 392900
 396774
 398974
 402315

394950
 402005
 392934

394412
 392930

MAINTENANCE FEE PAYMENT

Claimant Name: Bernie Desautels.
 Address: 22A JACKSON RD
 City: SAVOY State: MA Zip: 01256
 Telephone: 413-441-3670
 E-mail address: _____
 Signature: Bernie Desautels

RECEIVED
 STATE OFFICE
 2011 AUG 29 P 1:48
 PHOENIX, ARIZONA
 BLM
 Date
 Stamp

Check here if this is a change of address.

LINE NO.	AMC NUMBER	CLAIM/SITE NAME	COUNTY RECORDER DATA (If available)	TWP	RNG	SEC
1	392906	Gold Patch # 1		9N	4W	34
2	392900	Nugget Patch # 1		9N	4W	27
3	392904	Sheila # 1		9N	4W	34
4	396776	Sheila # 2		9N	4W	34
5	398974	Red Ledges # 1		9N	4W	22
6	402321	Red Ledges # 2		9N	4W	22
7	394950	Garnet Hill Mine		9N	4W	15
8	392930	Sinoski # 1		9N	4W	15
9	402319	General Grant		9N	4W	15
10	402315	Lincoln		9N	4W	15

List additional claims on Form MCF114.

Bureau of Land Management
 Arizona State Office
 www.blm.gov/az

AUG 30 2011

No. of Claims: 24 x \$140 = 3360.00
 Check No: CC Init. AS
 Receipt No.: 2418616
 For BLM Use Only

Form: MCF112
 Revised July 2009

This form is available from the Arizona Department of Mines and Mineral Resources and may be reproduced.

\$140 refund authorized for
 maint fee pd on a closed

SUPPLEMENTAL ATTACHMENT

May be used with the following forms for listing additional mining claims:

Check One.

- Affidavit of Performance of Annual Work
- Maintenance Fee Payment
- Notice of Intent to Hold Mining Claims
- Notice of Non-Liability for Labor and Materials Furnished

RECEIVED
 2011 AUG 29 P 1:48
 MOHAVE, ARIZONA

BLM
 Date
 Stamp

LINE NO.	AMC NUMBER	CLAIM/SITE NAME	COUNTY RECORDER DATA (If available)	TWP	RNG	SEC
	394951	Sinoski		9N	4W	15
	402322	Washington #1		9N	4W	11
	402317	Commodore Placers		9N	4W	11
	402316	Commodore Group		9N	4W	11
	402320	Lucille		9N	4W	11
	402318	Czarnowski		9N	4W	11
	402323	Washington		9N	4W	11
	394952	Big Woody		9N	4W	29
	402006	Octade Wash Gold		9N	4W	29
	402005	Lucky Lind Gold.		9N	4W	29
	394412	Kingman		9N	4W	27
	392934	King of Spain.		9N	4W	27
	402007	Octade Gold.		9N	4W	29
	392932	Sinoski #2		9N	4W	15

Form MCF114
 Revised June 2005

**United States Department of the Interior
Bureau of Land Management
LANDS/RECREATION & PLANNING
ONE N CENTRAL AVE
PHOENIX, AZ 85004 -2203
Phone: 602-417-9200**

Receipt

No: 2418616

Transaction #: 2494029	
Date of Transaction: 08/29/2011	
CUSTOMER:	
BERNIE DESAUTELS 72 JACKSON RD # A SAVOY, MA 01256-9335 US	

LINE #	QTY	DESCRIPTION	REMARKS	UNIT PRICE	TOTAL
1	1.00	LOCATABLE MINERALS / MINING CLAIMS-NOT NEW-UNADJUD, ONE AUTH NO. ONLY / MINING CLAIM MONEY RECEIVED CASES: AMC392906/\$3360.00	MAINT FEE PYMNT (24) 2012	- n/a -	3360.00
TOTAL:					\$3,360.00

PAYMENT INFORMATION					
NOTE: Items will appear on credit card statement as "Bureau of Land Mgmt CO".					
1	AMOUNT:	3360.00	POSTMARKED:	N/A	
	TYPE:	CREDIT CARD	RECEIVED:	08/29/2011	
	NAME:	DESAUTELS, BERNIE 72 JACKSON RD # A SAVOY MA 01256-9335 US			
	CARD NO:	XXXXXXXXXXXX7462	AUTH CODE:	144883	
	NAME ON CARD:	BERNARD C DESAUTELS			
	EXPIRES:	06/2015			
	SIGNATURE:				

REMARKS

This receipt was generated by the automated BLM Collections and Billing System and is a paper representation of a portion of the official electronic record contained therein.

*\$140 Rfd Authorized
for maint fee pd on
closed claim AME 392930
RE 10-28-11*

Woodrow J. Smith III
435 Palm Dr.
Wickenburg, Az. 85390

AMC 392900
394412
392934
394950
392930

✓ Gold Patch # 1	AMC 392906
Acclamation # 4	AMC 392907
Gold Patch # 2	AMC 392905
Acclamation # 3	AMC 392904
Sheila # 1	AMC 396775
Sheila # 2	AMC 396776
✓ Nugget Patch # 2	AMC 392902
✓ Kingman	AMC 394412 ✓
✓ Nugget Patch # 1	AMC 392900 ✓
✓ King of Spain	AMC 392934 ✓
Acclamation # 1	AMC 392901
✓ Garnet Hill Mine.	AMC 394950 ✓
✓ Acclamation # 5	AMC 392931 ^{Lead} 392930
Sinoski # 1	AMC 392930
✓ Acclamation # 6	AMC 392933
✓ Sinoski # 2	AMC 392932
✓ Sinoski Mine.	AMC 394951
✓ The Big Woody.	AMC 394952

Call me @ (520-289-9094)

2010 JUL 13 P 2:06

NO. OF CLAIMS 9
AMOUNT 1360
RECEIPT NO. 2170078
INT. AMC

BLM-ASO

RECEIVED
ENTERED INTO COMPUTER
JUL 22 2010

88

United States Department of the Interior
 Bureau of Land Management
 LANDS/RECREATION & PLANNING
 ONE N CENTRAL AVE
 PHOENIX, AZ 85004 -2203
 Phone:

Receipt

No:

2170078

Transaction #: 2239514		ENTERED INTO COMPUTER JUL 22 2010 <i>ps</i>
Date of Transaction: 07/13/2010		
CUSTOMER:	SMITH WOODROW 435 PALM DR WICKENBURG, AZ 85390-3418 US	

LINE #	QTY	DESCRIPTION	REMARKS	UNIT PRICE	TOTAL
1	1.00	LOCATABLE MINERALS / MINING CLAIMS-NOT NEW-UNADJUD, ONE AUTH NO. ONLY / MINING CLAIM MONEY RECEIVED CASES: AMC392906/\$1260.00	MAINT 9/2011	- n/a -	1260.00
TOTAL:					\$1,260.00

PAYMENT INFORMATION

NOTE: Items will appear on credit card statement as "Bureau of Land Mgmt CO".

1	AMOUNT:	1260.00	POSTMARKED:	N/A
	TYPE:	CREDIT CARD	RECEIVED:	07/13/2010
	NAME:	WOODROW, SMITH 435 PALM DR WICKENBURG AZ 85390-3418 US		
	CARD NO:	XXXXXXXXXXXX4198	AUTH CODE:	170975
	NAME ON CARD:	WOODROW J SMITH III		
	EXPIRES:	04/2011		
	SIGNATURE:			

REMARKS

This receipt was generated by the automated BLM Collections and Billing System and is a paper representation of a portion of the official electronic record contained therein.

Woodrow J. Smith III
435 Palm Dr.
Wickenburg, Az. 85390

AMC 392900
396774
394412
394950
392934
392930

Gold Patch # 1	AMC 392906 ✓
Acclamation # 4	AMC 392907 ✓
Gold Patch # 2	AMC 392905 ✓
Acclamation # 3	AMC 392904 ✓
Sheila # 1	AMC 396775 ✓
Sheila # 2	AMC 396776 ✓
Nugget Patch # 2	AMC 392902 ✓
Kingman	AMC 394412 ✓ L
Nugget Patch # 1	AMC 392900 ✓ L
King of Spain	AMC 392934 ✓ L
Acclamation # 1	AMC 392901 ✓
Garnet Hill Mine.	AMC 394950 ✓ L
Acclamation # 5	AMC 392931 ✓
Sinoski # 2	AMC 392932 ✓
Sinoski Mine.	AMC 394951 ✓
The Big Woody.	AMC 394952 ✓

Call me @ (520-289-9094

16/hc



RECEIVED
BLM AZ STATE OFFICE
2009 AUG 31 P 3:00
PHOENIX, ARIZONA

The UPS Store
1605 W St. Mary's Rd
(520)822-7447 Tel.
(520)822-7453 Fax
Store5053@theupsstore.com



Fax

To: BLM From: Woodrow J. Smith III
 Fax: 602 417-9556 Pages: 2 including fax page.
 Phone: 602 417-9200 Date: 8-31-09
 Re: Paym + of assessments cc:

Urgent Review Please Comment Please Reply Please Recycle

I am sending you a list of
 claims I need to pay assessments
 on using my visa check card.

W. Smith

RECEIVED
 BLM AZ STATE OFFICE
 2009 AUG 31 P 3:05
 PHOENIX, ARIZONA

United States Department of the Interior
Bureau of Land Management
 BUSINESS & SUPPORT SVCS DIV
 ONE N CENTRAL AVE SUITE 800
 PHOENIX, AZ 85004 -4427
 Phone: (602) 417-9200

Receipt

No: 2003139

Transaction #: 2067092	
Date of Transaction: 09/15/2009	
CUSTOMER:	SMITH WOODROW 435 PALM DR WICKENBURG,AZ 85390-3418 US

LINE #	QTY	DESCRIPTION	REMARKS	UNIT PRICE	TOTAL
1	1.00	LOCATABLE MINERALS / MINING CLAIMS-NOT NEW-UNADJUD,ONE AUTH NO. ONLY / MINING CLAIM MONEY RECEIVED CASES: AMC392906/\$2240.00	MAINT (16) 2010	- n/a -	2240.00
TOTAL:					\$2,240.00

PAYMENT INFORMATION				
NOTE: Items will appear on credit card statement as "Bureau of Land Mgmt CO".				
1	AMOUNT:	2240.00	POSTMARKED:	N/A
	TYPE:	CREDIT CARD	RECEIVED:	09/21/2009
	NAME:	WOODROW, SMITH 435 PALM DR WICKENBURG AZ 85390-3418 US.		
	CARD NO:	XXXXXXXXXXXX4198	AUTH CODE:	175586
	NAME ON CARD:	WOODROW J SMITH III		
	EXPIRES:	04/2011		
	SIGNATURE:			

REMARKS

This receipt was generated by the automated BLM Collections and Billing System and is a paper representation of a portion of the official electronic record contained therein.

NOTICE!!

These documents have been scanned!

Do not place un-scanned documents beneath this notice!

Do not remove this notice from this file!

GPO Jacket No. 560-102
Print Order 61540
Rise Business Services, LLC
Job=AZ15 5/22/2019



Box Number= AZ15078



Claim Begin-End: AMC394950-AMC394952

5 Miscellaneous



AZ15078-4

AMC394880-AMC395597

**NO
DOCUMENTS
FOUND**

NO DOCUMENTS FOUND
NO DOCUMENTS FOUND

NOTICE!!

These documents have been scanned!

Do not place un-scanned documents beneath this notice!

Do not remove this notice from this file!

GPO Jacket No. 560-102
Print Order 61540
Rise Business Services, LLC
Job=AZ15 5/22/2019



Box Number= AZ15078



Claim Begin-End: AMC394950-AMC394952

6 Location Notices-Amendments and Supporting Documents



AZ15078-4 AMC394880-AMC395597

MINING CLAIM STATUS REPORT

MTP CHECKED BY JMC

DATA ENTRY _____

GEO CHECKED BY JMC

LEAD SERIAL NO. AMC 394950

THROUGH AMC 394952

# <u>2</u> LODE	LOCATION FEE @ \$30 =	\$ <u>90 -</u>
# _____ PLACER	PROCESSING FEE @ \$15 =	\$ <u>45 -</u>
# <u>1</u> ASSOCIATION PL	MAINTENANCE FEE @ \$125 =	\$ <u>375 -</u>
# _____ MILL SITE	OVERAGE	\$ _____
# _____ TUNNEL SITE	SHORTAGE	\$ _____
	OTHER FEES	\$ _____
ENOUGH LOCATORS	TOTAL	\$ <u>510 -</u>

YES NO

OVER-THE-COUNTER MAIL TIMELY FILED: YES NO

LEGAL DESCRIPTION: T 9N R 4W SEC 10, 11, 15, 29

T _____ R _____ SEC _____

T _____ R _____ SEC _____

T _____ R _____ SEC _____

BLM FOREST SERVICE SUBJ TO PL 359: YES NO

WILDERNESS AREA: NO YES

SPLIT ESTATE: SX PX SRHA OTHER N/A
PROPER NOTICE FILED IF LOCATED ON SRHA LANDS-YES NO N/A

RECONVEYED MINERALS ON BLM LANDS REQUIRE OPENING ORDERS FROM 1944 TO 1993. OPEN TO ENTRY ON: _____ N/A

COMMENTS/STATUS: VOID PARTIALLY VOID PVT MINERALS
WITHDRAWN LANDS OTHER

1112598 - mins State owns surface; fed mins

Claimant acknowledges that portions of the following claim(s) site(s) may be void or voidable. _____

Signature of claimant _____

FINAL ADJUDICATION DATE 1/22/10

AMC 394950

LOCATION NOTICE FOR LODE MINING CLAIM

NOTICE IS HEREBY GIVEN that the Garnet Hill Mine

lode mining claim has been located by Erin M. Gray Woodrow J. Smith III whose current mailing address is P.O. Box 77149 Tucson, AZ 85703

The general course of this claim is North to South and it is situated in Yavapai County, Arizona. This claim is 1200 feet in length and 600 feet in width. This claim runs from the location

monument on which this location notice is posted approximately 600 feet in a Easterly direction to the northeast end line and 1200 feet in a South direction to the Southwest end line. This claim is marked by six monuments, one at each corner and one at the center of each end line of the claim.

The location monument on which this notice is posted is situated within Section 15, Township 9 N, Range 4 W, Gila Salt River Base and Meridian, Arizona and this claim encompasses portions of the following quarter section (s), section (s), Township (s) and Range (s)

southeast and Southwest quarter sections of Sec. 15
Gila Salt River Base and Meridian, Arizona.

The locality of this claim with reference to some natural object or permanent monument and additional information (if any)

concerning its locality are as follows: Corner 4 is section marker at N.W. corner then 600 ft. east to N.E. corner then 1200 ft. south to southeast corner then 600 ft. to southwest corner then 1200 ft. North to location marker.

DATED AND POSTED on the ground this 1st day of Oct, 2008

LOCATOR (s) Erin M. Gray, Woodrow J. Smith III

Erin M. Gray, Woodrow J. Smith III

Form MCF100
Revised June 2005

RECEIVED
BLM, AZ STATE OFFICE
2008 OCT 17 P 3:50
PHOENIX, AZ
BLM
Date
Stamp

AMS 394959

MINING CLAIM MAP

Lode Placer ()

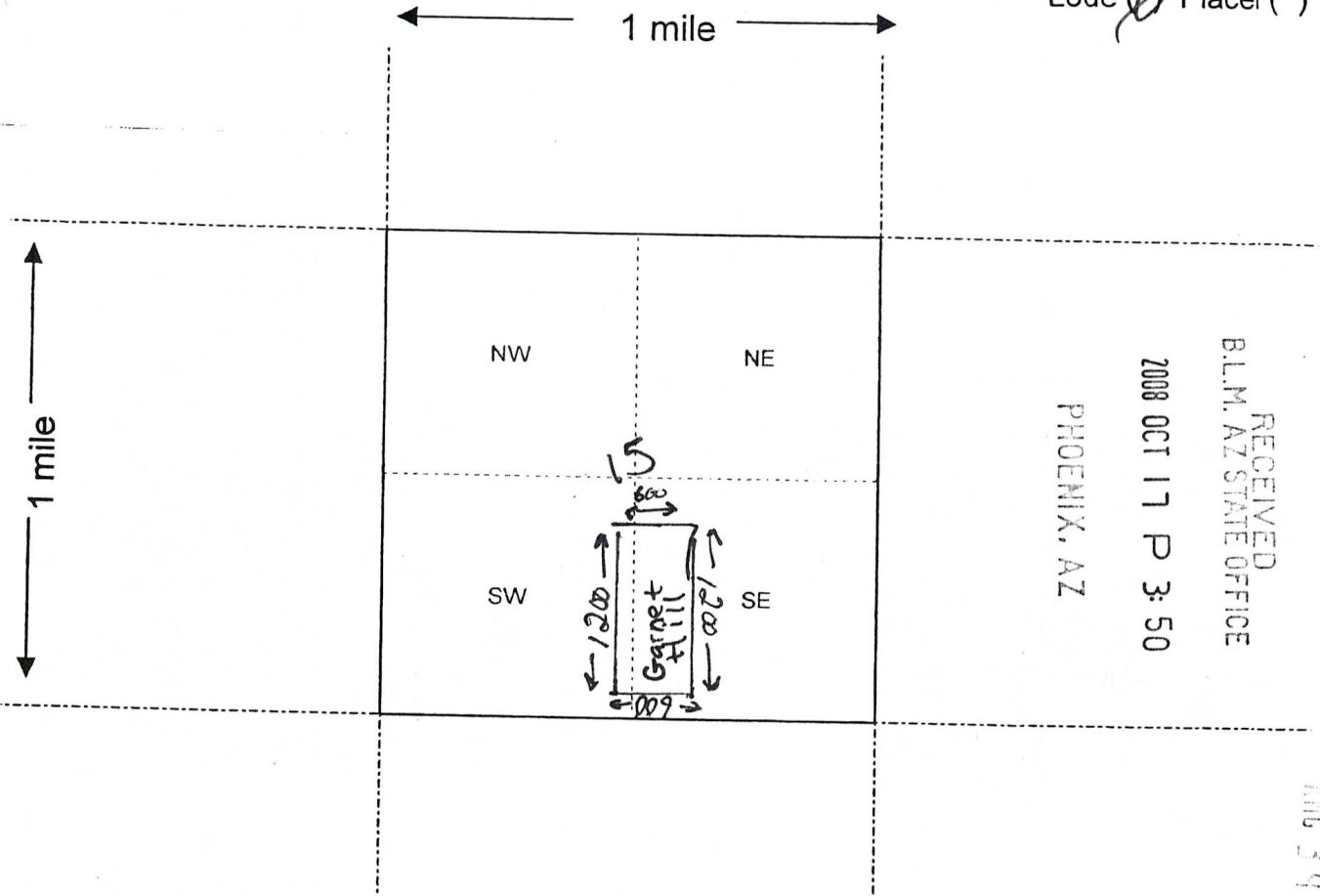

RECEIVED
B.L.M. AZ STATE OFFICE
2008 OCT 17 P 3:50
PHOENIX, AZ

AMC 394950

Scale : 1" = 2000 feet



1. The above map depicts the Garnet Hill mining claim, which is located in Section (s) 15, Township 9 N, Range 4 W, Gila and Salt River Base and Meridian, Yavapai County, Arizona.
2. The type of corner and location monuments used are as follows: 4 x 4 posts.
3. The bearings and distances in degrees and feet between claim corners are as depicted on the map.

Form MCF100a
Revised July 2005

This form is available from the Arizona Department of Mines & Mineral Resources and may be reproduced.

LOCATION NOTICE FOR LODE MINING CLAIM

NOTICE IS HEREBY GIVEN that the Sinosky Mine

RECEIVED
BLM, AZ STATE OFFICE
2008 OCT 17 P 3:51
PHOENIX, AZ
BLM
Date
Stamp

lode mining claim has been located by Erin M. Gray
Woodrow J. Smith III
whose current mailing address is P.O. Box 77149
Tucson, AZ 85703

The general course of this claim is North to South and it is situated in Yavapai County,
Arizona. This claim is 1200 feet in length and 600 feet in width. This claim runs from the location

monument on which this location notice is posted approximately 600 feet in a Easterly direction to the
northeast end line and 1200 feet in a South direction to the Southwest end line. This claim is marked by six
monuments, one at each corner and one at the center of each end line of the claim.

The location monument on which this notice is posted is situated within Section 10 and 11, Township 9 N, Range
H W, Gila Salt River Base and Meridian, Arizona and this claim encompasses portions of the following quarter
section (s), section (s), Township (s) and Range (s)

southeast quarter of Section 10 and Southwest quarter of Section 11.
Gila Salt River Base and Meridian, Arizona.

The locality of this claim with reference to some natural object or permanent monument and additional information (if any)
concerning its locality are as follows: Corner 7 is section marker at N.W. corner
then 600 feet east to N.E. corner then 1200 ft. south to
southeast corner then 600 ft. to southwest corner then 600 ft
North to location marker.

DATED AND POSTED on the ground this 7th day of Oct., 2008.

LOCATOR (s) Erin M. Gray, Woodrow J. Smith III
Erin M. Gray Woodrow J. Smith III

Form MCF100
Revised June 2005

AND 394951

MINING CLAIM MAP

Lode (X) Placer ()

RECEIVED
BLM, AZ STATE OFFICE
2008 OCT 17 P 3:51
PHOENIX, AZ

Sec 11

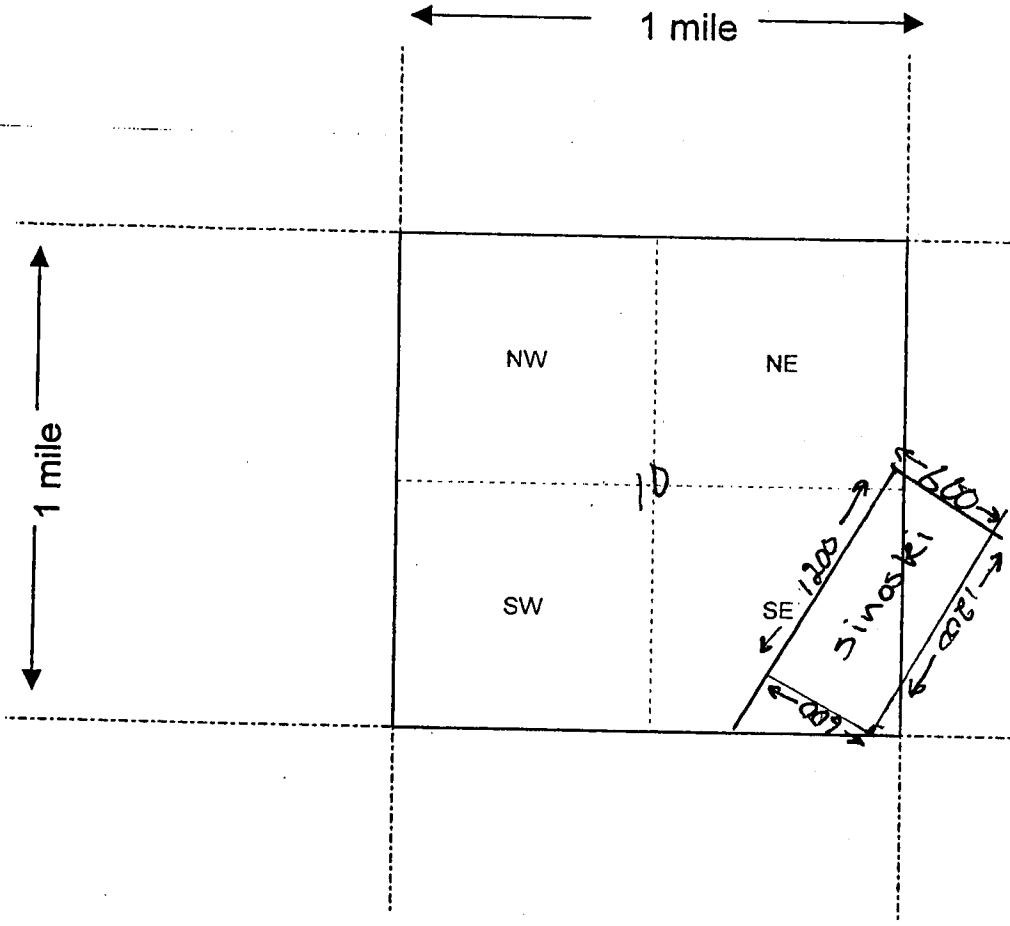

Scale: 1" = 2000 feet



1. The above map depicts the Sinoski mining claim, which is located in Section (s) 10 & 11, Township 9 N, Range 4 W, Gila and Salt River Base and Meridian, Yavapai County, Arizona.

2. The type of corner and location monuments used are as follows: 4 x 4 posts.

3. The bearings and distances in degrees and feet between claim corners are as depicted on the map.

Form MCF100a
Revised July 2005

This form is available from the Arizona Department of Mines & Mineral Resources and may be reproduced.

AMD 394951

LOCATION NOTICE FOR PLACER MINING CLAIM

NOTICE IS HEREBY GIVEN that the The Big Woody placer mining claim has been located by Mike Gray, Debbie Gray, Micha Gray, Jessie Gray, Gary Huetson, Joyce Ramage, Woodrow J. Smith III, Erin M. Gray whose current mailing address is

P.O. Box 77149 Tucson, Arizona. 85703

The general course of this claim is North to South and it is situated in Yavapai County, Arizona.

This claim is 2640 feet in length and 2640 feet in width. This claim runs from the location monument on which this location notice is posted approximately 2640 feet in a Southerly direction to the Southwest end line and 2640 feet in a Easterly direction to the Northeast end line. This claim is marked by four monuments, one at each corner of the claim.

The location monument on which this notice is posted is situated within Section 29, Township 9 N, Range 4 W, Gila Salt River Base and Meridian, Arizona. This claim encompasses portions of the following legal subdivisions (s) if located by legal subdivisions) or the following quarter section (s), section (s), Township (s) and Range (s)

Southwest Corner of Sec 29, 9.N., 4.W.

Gila Salt River Base and Meridian, Arizona.

The locality of this claim with reference to some natural object or permanent monument and additional information (if any) concerning its locality are as follows: Corner #1 is section Marker @ Northwest corner, then 2640 ft. South to Southwest corner, then 2640 ft. to Southeast corner then 2640 ft. to Northeast corner, then 2640 ft. West to location Marker.

DATED AND POSTED on the ground this 15th day of Oct., 2008.

PHOENIX, AZ

LOCATOR (s)

Woodrow J. Smith III, Erin M. Gray, Mike Gray, Debbie Gray, Micha Gray, Jessie Gray, Gary Huetson, Joyce Ramage.

Woodrow J. Smith

Erin M. Gray

2008 OCT 17 P 3:51

RECEIVED B.L.M. AZ STATE OFFICE

AMS 392952

MINING CLAIM MAP

Lode () Placer (X)

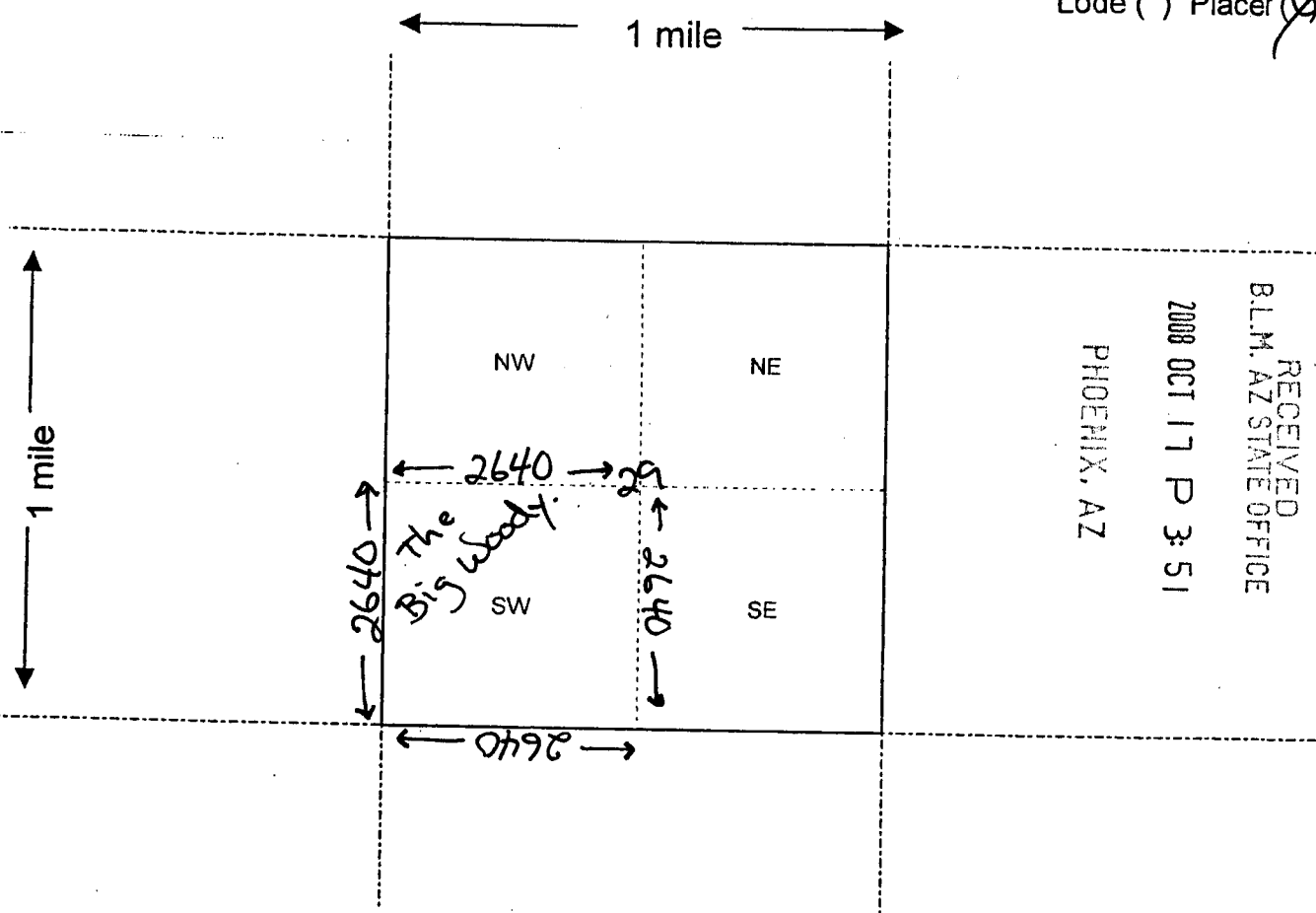

RECEIVED
 B.L.M. AZ STATE OFFICE
 2008 OCT 17 P 3:51
 PHOENIX, AZ

Scale: 1" = 2000 feet



1. The above map depicts the The Big Woody mining claim, which is located in Section (s) 29, Township 9 N, Range 4 W, Gila and Salt River Base and Meridian, Yavapai County, Arizona.

2. The type of corner and location monuments used are as follows: 4 x 4 posts

3. The bearings and distances in degrees and feet between claim corners are as depicted on the map.

Form MCF100a
 Revised July 2005

This form is available from the Arizona Department of Mines & Mineral Resources and may be reproduced.

AMC 394952

DEPARTMENT OF INTERIOR
BUREAU OF LAND MANAGEMENT

Input Parameters for Geographic Report with Land

System Id = CR

Admin State = AZ

Geo State = AZ

Casetype Begins With

Case Disp Txt = AUTHORIZED, CANCELLED, EXPIRED, PENDING, REJECTED, RELINQUISHED, WITHDRAWN

Mer Twp Rng = 14 0090N 0040W

Section = 010, 011, 015, 029

Mtrs =

Commodity =

Commodity Txt =

Pending Org =

Pend Org Decode =

Total Rows Returned: 2

RUN TIME: 07:26 AM

Adm State: AZ

UNITED STATES DEPARTMENT OF INTERIOR
BUREAU OF LAND MANAGEMENT
GEOGRAPHIC REPORT WITH LAND
Sorted by Meridian Township Range

RUN DATE: 11/05/2008

Page 1 of 1

Serial Number: AZA 024160

Total Case Acres: 1.000

<u>Casetype</u>	<u>Case Disp</u>			<u>Sect</u>	<u>Sur Typ</u>	<u>Sur Num</u>	<u>Suff</u>	<u>Subdivision</u>	<u>Act Pend</u>
837000	AUTHORIZED	14	0090N	0040W	011	FF	1	PORTION OF;	
					015		1		

The United States of America,

To all to whom these presents shall come, Greeting:

WHEREAS, under the provisions of Section 8 of the Act of June 26, 1934 (48 Stat. 1269), entitled "An Act To stop injury to the public grazing lands by preventing overgrazing and soil deterioration, to provide for their orderly use, improvement, and development, to stabilize the livestock industry dependent upon the public range, and for other purposes," as amended by Section 3 of the Act of June 26, 1936 (49 Stat. 1976), the State of Arizona, in exchange for certain other lands situated in said State, has selected the following described tracts of land:

Gila and Salt River Meridian, Arizona.

Township nine north of Range one west.

The Lots one and two, the northeast quarter of the northeast quarter, the northwest quarter of the northwest quarter, the south half of the north half and the south half of Section thirty-four.

Township nine north of Range four west.

The Section twenty-nine.

Township nine north of Range five west.

The Section three.

Township ten north of Range five west.

The north half, the southeast quarter and the east half of the southwest quarter of Section eight, containing, in the aggregate, two thousand four hundred fifty-two acres and fifty-six hundredths of an acre, according to the Official Plats of the Surveys of the said Lands, on file in the GENERAL LAND OFFICE.

NOW KNOW YE, That the UNITED STATES OF AMERICA, in consideration of the premises, and in conformity with the said Acts of Congress, HAS

1112598

GIVEN AND GRANTED, and by these presents DOES GIVE AND GRANT, unto the said State of Arizona, in fee simple, the tracts of land above described; TO HAVE AND TO HOLD the same, together with all the rights, privileges, immunities, and appurtenances, of whatsoever nature thereunto belonging, unto the said State of Arizona, and to its assigns forever; subject to any vested and accrued water rights for mining, agricultural, manufacturing, or other purposes, and rights to ditches and reservoirs used in connection with such water rights, as may be recognized and acknowledged by the local customs, laws, and decisions of courts; and there is reserved from the lands hereby granted, a right of way thereon for ditches or canals constructed by the authority of the United States. Reserving, also, to the United States, all minerals in the lands so granted, together with the right to prospect for, mine and remove the same, as authorized by the provisions of said section 8, as amended as aforesaid.

IN TESTIMONY WHEREOF, I, **Franklin D. Roosevelt,**

President of the United States of America, have caused these letters to be made Patent, and the Seal of the General Land Office to be hereunto affixed.

GIVEN under my hand, at the City of Washington, the TWENTY-EIGHTH

(SEAL)

day of **NOVEMBER** in the year of our Lord one thousand nine hundred and **FORTY-ONE** and of the Independence of the United States the one hundred and **SIXTY-SIXTH**

By the President *Franklin D. Roosevelt*
 By *Alice M. Grove* Assistant Secretary.
R. S. Clinton

1112598 Chief, Patents Division, ~~General Land Office~~ General Land Office.

RECORD OF PATENTS: Patent Number

RUN TIME: 03:41 PM

UNITED STATES DEPARTMENT OF INTERIOR
BUREAU OF LAND MANAGEMENT
GEOGRAPHIC REPORT WITH LAND
Sorted by Serial Number

RUN DATE: 10/17/2008
Page 1 of 1

Adm State: AZ

Serial Number: AZA 024160
Total Case Acres: 1.000

<u>Casetype</u>	<u>Case Disp</u>				<u>Sect</u>	<u>Sur Typ</u>	<u>Sur Num</u>	<u>Suff</u>	<u>Subdivision</u>	<u>Act Pend</u>
837000	AUTHORIZED	14	0090N	0040W	011	FF		1	PORTION OF;	
					015			1		

